

PLAN SHOWING THE PROPOSED RESIDENTIAL BUILDING AT PLOT NO. 13, SURVEY NO. 75/20, (AS PER PATTA) OF KODUNGAIYUR VILLAGE, MADRAS. 51. CORP. DIV. NO. 1 SCALE - 1" = 8'0" (1:100)

**SPECIFICATIONS:**  
 FOUNDATIONS & LEVELLING COURSE ARE P.C.C. 1:4:8 MIX. BRICK WORK IN C.M. 1:5 MIX. R.C.C. WORKS ARE IN 1:2:4 MIX. PLASTERING THE WALLS IN C.M. 1:4 MIX. CEILING & FLOOR FINISHING IN C.M. 1:3 MIX. WEATHERING COURSE WITH TWO LAYERS OF FLAT TILES LAID IN C.M. 1:4 MIX. DOORS & WINDOWS ARE WELL SEASONED WOOD WITH TWO COATS OF ENAMEL PAINT.

**JOINERIES:**

D DOOR	3'3" x 7'0"	(1.00 x 2.13)
D DOOR	3'0" x 7'0"	(0.91 x 2.13)
D <sub>2</sub> DOOR	2'6" x 7'0"	(0.76 x 2.13)
W <sub>1</sub> WINDOW	4'6" x 4'6"	(1.37 x 1.37)
W <sub>2</sub> WINDOW	3'0" x 4'0"	(0.91 x 1.22)
V VENTILATOR	2'6" x 2'0"	(0.76 x 0.61)

**REFERENCE:**

- PROPOSAL
- ROADS
- SITE BOUNDARY LINE

PLOT AREA : 2363 SQFT. 219.52 M<sup>2</sup>  
 PLINTH AREA : 681 SQFT. 63.26 M<sup>2</sup>  
 PLOT COVERAGE : 29 %

Vijaya Lakshmi PRABHAKARAN  
 OWNER: (Tmt. VIJAYALAKSHMI PRABHAKARAN)

*V. Balasubramani*  
**V. BALASUBRAMANI, B. Arch., M. C. S., ARCHITECT**  
 Licensed Surveyor Regd. No: R. A. 161  
 CORPORATION OF MADRAS  
 No. 3, Paper Mills Road, First Floor,  
 NEAR PERAMBUR CHURCH. MADRAS-11  
 ENGINEER

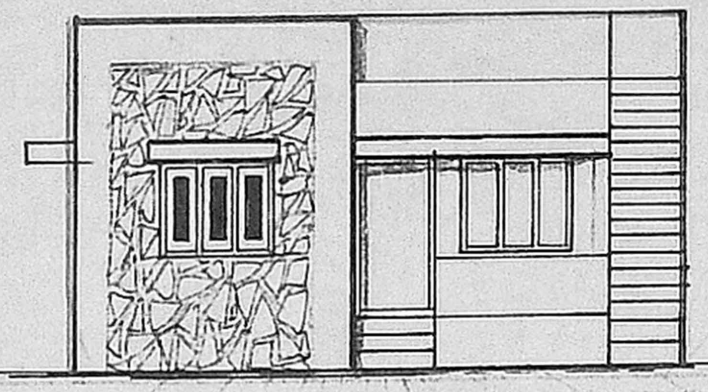

ELEVATION

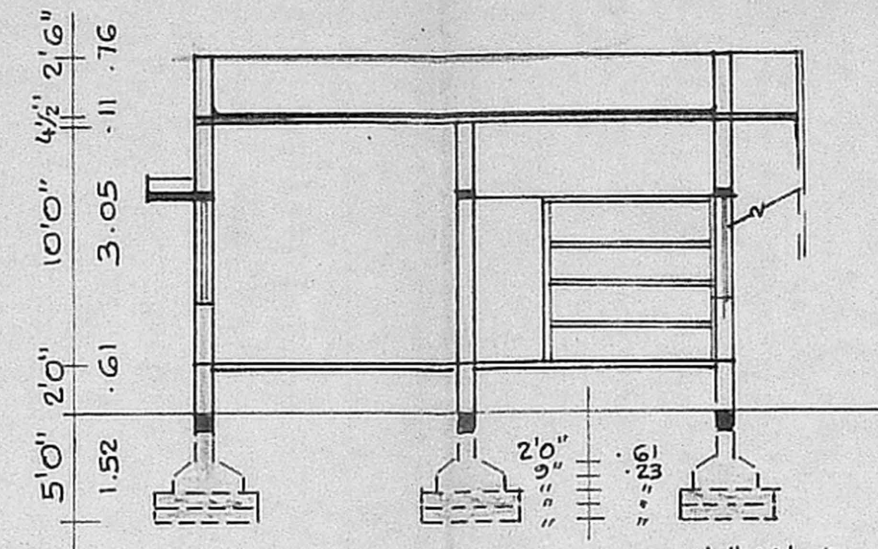

SECTION ON B-B

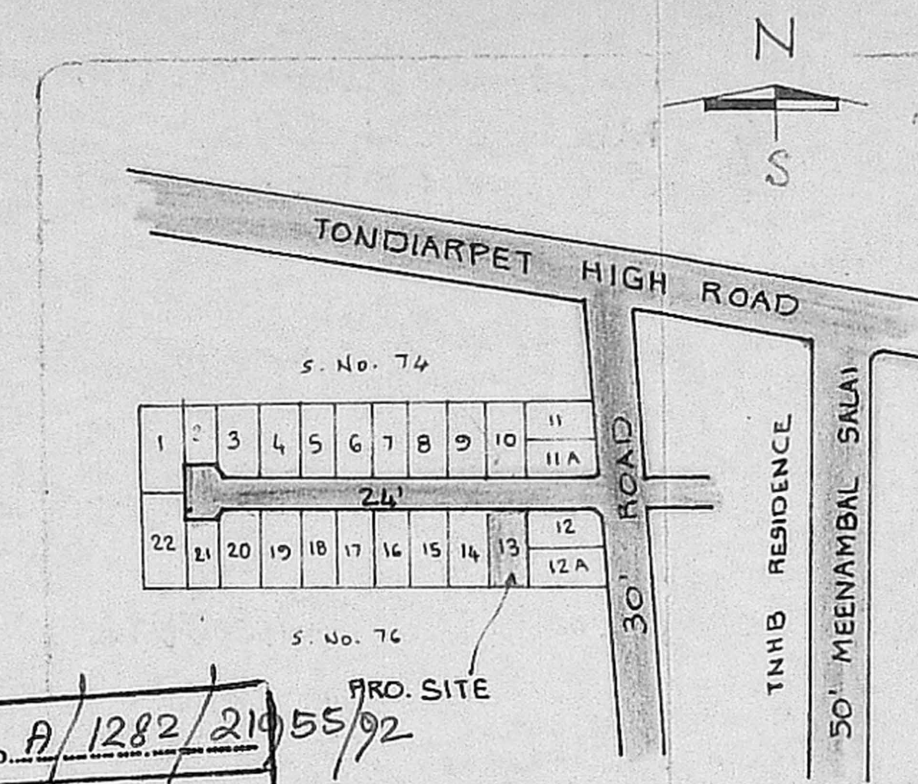

KEY PLAN (NOT TO SCALE)

**APPROVED**  
 SUBJECT TO THE CONDITIONS IN THIS OFFICE LETTER.  
 No. *A/1282/21055/92*  
 2.9.92  
 J. Mahadevan  
 FOR MEMBER SECRETARY  
 MADRAS METROPOLITAN  
 DEVELOPMENT AUTHORITY  
 MADRAS - 600 008.

9" 10'0" 9" 4'7 1/2" 4 1/2" 5'0" 9"  
 .23 3.05 .23 1.41 .11 1.52 .23

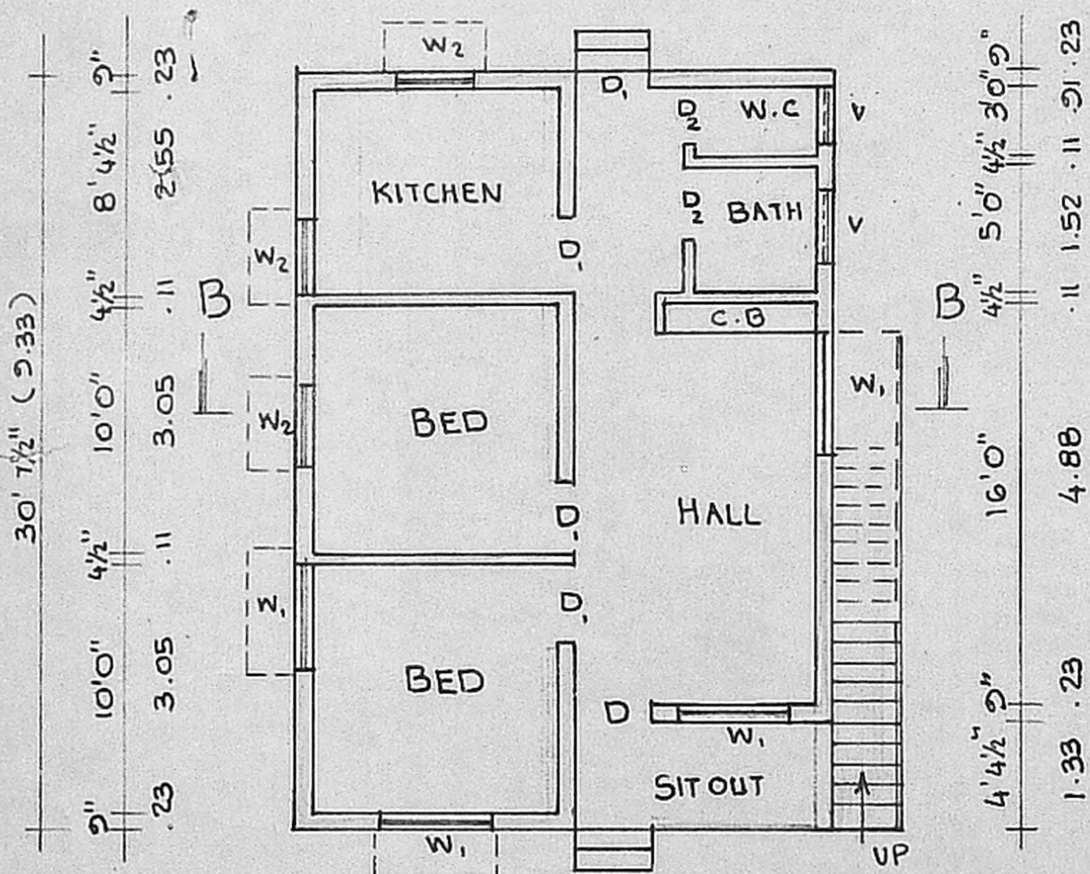

PLAN

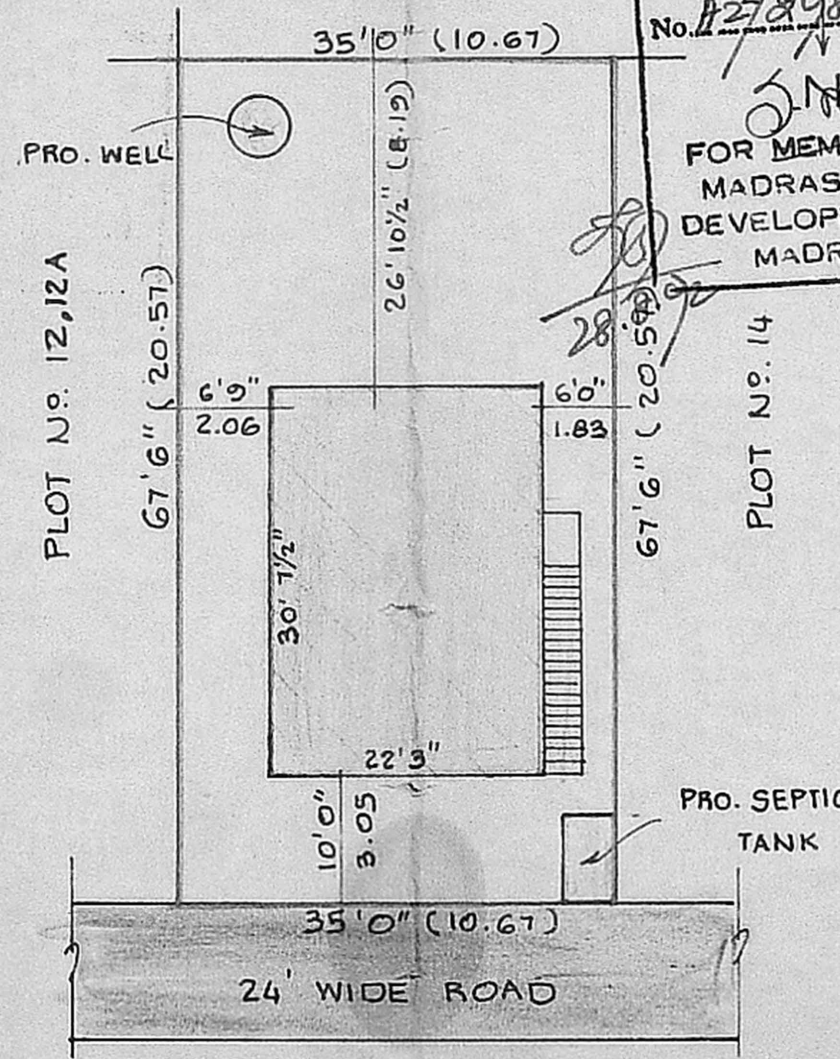

SITE PLAN

SCALE - 1" = 16'0" (1:200)

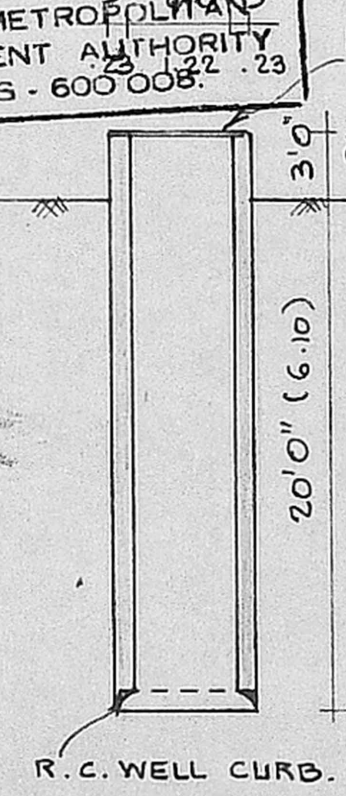

SECTION OF WELL

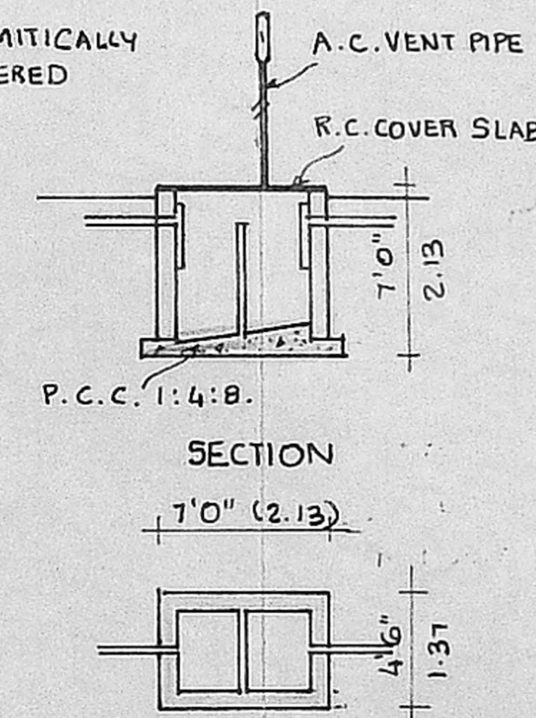

PLAN OF SEPTIC TANK